

Licensing Act 2003

**Premises Licence****LEIPRM0639**

Leicester  
City Council

Local Services & Enforcement  
Leicester City Council  
York House  
91 Granby Street  
Leicester  
LE1 6FB

(0116) 4543040  
[licensing@leicester.gov.uk](mailto:licensing@leicester.gov.uk)

## Part 1 - Premises Details

## POSTAL ADDRESS OF PREMISES, OR IF NONE, ORDNANCE SURVEY MAP REFERENCE OR DESCRIPTION

**Pi Bar**

1 Norman Street, Leicester, LE3 0BA.

Telephone 0116 22247570

## WHERE THE LICENCE IS TIME LIMITED THE DATES

Not applicable

Expires **no expiry**

## LICENSABLE ACTIVITIES AUTHORISED BY THE LICENCE

- an exhibition of a film
- a performance of live music
- any playing of recorded music
- a performance of dance
- entertainment of a similar description to that falling within a performance of live music, any playing of recorded music or a performance of dance
- provision of late night refreshment
- the supply of alcohol

## THE TIMES THE LICENCE AUTHORISES THE CARRYING OUT OF LICENSABLE ACTIVITIES

Activity (and Area if applicable)	Description	Time From	Time To
B. Exhibition of films (Indoors)	Sun-Thur	6:00am	12:30am
	Fri-Sat	6:00am	1:00am
	Sunday before a Bank Holiday	6:00am	1:00am
E. Performance of live music (Indoors)	Sun-Thur	6:00am	12:30am
	Fri-Sat	6:00am	1:00am
	Sunday before a Bank Holiday	6:00am	1:00am
F. Playing of recorded music (Indoors)	Sun-Thur	6:00am	12:30am
	Fri-Sat	6:00am	1:00am
	Sunday before a Bank Holiday	6:00am	1:00am
G. Performance of dance (Indoors)	Sun-Thur	6:00am	12:30am
	Fri-Sat	6:00am	1:00am
	Sunday before a Bank Holiday	6:00am	1:00am
H. Entertainment of a similar description to that falling within E, F, or G (Indoors)	Sun-Thur	6:00am	12:30am
	Fri-Sat	6:00am	1:00am





Leicester  
City Council

Local Services & Enforcement  
Leicester City Council  
York House  
91 Granby Street  
Leicester  
LE1 6FB

(0116) 4543040  
[licensing@leicester.gov.uk](mailto:licensing@leicester.gov.uk)

**THE TIMES THE LICENCE AUTHORISES THE CARRYING OUT OF LICENSABLE ACTIVITIES continued ...**

Activity (and Area if applicable)	Description	Time From	Time To
H. Entertainment of a similar description to that falling within E, F, or G (Indoors) continued ...	Sunday before a Bank Holiday	6:00am	1:00am
I. Late night refreshment (Indoors & Outdoors)	Sun-Thur	6:00am	12:30am
	Fri-Sat	6:00am	1:00am
	Sunday before a Bank Holiday	6:00am	1:00am
J. Supply of alcohol for consumption ON and OFF the premises	Sun-Thur	6:00am	12:30am
	Fri-Sat	6:00am	1:00am
	Sunday before a Bank Holiday	6:00am	1:00am

**THE OPENING HOURS OF THE PREMISES**

Description	Time From	Time To
Unrestricted	Midnight	Midnight

**WHERE THE LICENCE AUTHORISES SUPPLIES OF ALCOHOL WHETHER THESE ARE ON AND / OR OFF SUPPLIES**

- J. Supply of alcohol for consumption ON and OFF the premises

## Part 2

**NAME, (REGISTERED) ADDRESS, TELEPHONE NUMBER AND EMAIL (WHERE RELEVANT) OF HOLDER OF PREMISES LICENCE**

Tom Hodgson  
[REDACTED]

Flat 7, The Print Room, 1 Rupert Street, Leicester, LE1 5XH.

**REGISTERED NUMBER OF HOLDER, FOR EXAMPLE COMPANY NUMBER, CHARITY NUMBER (WHERE APPLICABLE)****NAME, ADDRESS AND TELEPHONE NUMBER OF DESIGNATED PREMISES SUPERVISOR WHERE THE PREMISES LICENCE AUTHORISES THE SUPPLY OF ALCOHOL**

Tom HODGSON  
[REDACTED]

**PERSONAL LICENCE NUMBER AND ISSUING AUTHORITY OF PERSONAL LICENCE HELD BY DESIGNATED PREMISES SUPERVISOR WHERE THE PREMISES LICENCE AUTHORISES FOR THE SUPPLY OF ALCOHOL**

Licence No. LEIPRS2659

Issued by Leicester





Leicester  
City Council

Local Services & Enforcement  
Leicester City Council  
York House  
91 Granby Street  
Leicester  
LE1 6FB

(0116) 4543040  
[licensing@leicester.gov.uk](mailto:licensing@leicester.gov.uk)

**ANNEXES****Annex 1 - Mandatory conditions**

No supply of alcohol may be made under the premises licence -

- a) at a time when there is no designated premises supervisor in respect of the premises licence, or
- b) at a time when the designated premises supervisor does not hold a personal licence or his personal licence is suspended.

Every supply of alcohol under the premises licence must be made or authorised by a person who holds a personal licence.

The responsible person must ensure that staff on relevant premises do not carry out, arrange or participate in any irresponsible promotions in relation to the premises. In this paragraph, an irresponsible promotion means any one or more of the following activities, or substantially similar activities, carried on for the purpose of encouraging the sale or supply of alcohol for consumption on the premises-

- a) games or other activities which require or encourage, or are designed to require or encourage, individuals to
  - i) drink a quantity of alcohol within a time limit (other than to drink alcohol sold or supplied on the premises before the cessation of the period in which the responsible person is authorised to sell or supplied alcohol), or
  - ii) drink as much alcohol as possible (whether within a time limit or otherwise);
- b) provision of unlimited or unspecified quantities of alcohol free or for a fixed or discounted fee to the public or to a group defined by a particular characteristic in a manner which carries a significant risk of undermining a licensing objective;
- c) provision of free or discounted alcohol or any other thing as a prize to encourage or reward the purchase and consumption of alcohol over a period of 24 hours or less in a manner which carries a significant risk of undermining a licensing objective;
- d) selling or supplying alcohol in association with promotional posters or flyers on, or in the vicinity of, the premises which can reasonably be considered to condone, encourage or glamorise anti-social behaviour or to refer to the effects of drunkenness in any favourable manner;
- e) dispensing alcohol directly by one person into the mouth of another (other than where that other person is unable to drink without assistance by reason of a disability).

The responsible person must ensure that free potable water is provided on request to customers where it is reasonably available.

The premises licence holder or club premises certificate holder must ensure that an age verification policy is adopted in respect of the premises in relation to the sale or supply of alcohol.

The designated premises supervisor in relation to the premises licence must ensure that the supply of alcohol at the premises is carried on in accordance with the age verification policy.

The policy must require individuals who appear to the responsible person to be under 18 years of age (or such older age as may be specified in the policy) to produce on request, before being served alcohol, identification bearing their photograph, date of birth and either-

- a) a holographic mark, or
- b) an ultraviolet feature.

The responsible person shall ensure that-

- a) where any of the following alcoholic drinks is sold or supplied for consumption on the premises (other than alcoholic drinks sold or supplied having been made up in advance ready for sale or supply in a securely closed container) it is available to customers in the following measures-
  - i) beer or cider: ½ pint;
  - ii) gin, rum, vodka or whisky: 25 ml or 35 ml; and
  - iii) still wine in a glass: 125 ml;
- b) these measures are displayed in a menu, price list or other printed material which is available to customers on the premises; and
- c) where a customer does not in relation to a sale of alcohol specify the quantity of alcohol to be sold, the customer is made aware that these measures are available.

A relevant person shall ensure that no alcohol is sold or supplied for consumption on or off the premises for a price which is less than the permitted price.

All individual(s) at the premises for the purpose of carrying out a security activity must be licensed by the Security Industry Authority.

Admission of children to the exhibition of any film must be in accordance with the recommendations of the British Board of Film Classification for that film. Where permission has been given by the Licensing Authority to show a film not classified by the British Board of Film Classification, the requirements made by the Licensing Authority for the admission of children to the exhibition of that film must be followed.

**Annex 2 - Conditions consistent with the operating schedule**

Licensing Act 2003

# Premises Licence

# LEIPRM0639



Leicester  
City Council

Local Services & Enforcement  
Leicester City Council  
York House  
91 Granby Street  
Leicester  
LE1 6FB

(0116) 4543040  
[licensing@leicester.gov.uk](mailto:licensing@leicester.gov.uk)

## ANNEXES continued ...

The licence is subject to Leicester City Council's Standard Conditions for Places of Public Entertainment, published on the Licensing Authority's website [www.leicester.gov.uk/licensing](http://www.leicester.gov.uk/licensing)

The maximum permitted number(s) of persons allowed when regulated entertainment is taking place is (are) as follows:

180 Persons

The occupancy to include ALL persons employed within the premises and ALL persons resorting to the premises.

The restrictions in this Annex do not prohibit any sale, supply or consumption of alcohol previously permitted by the Licensing Act 1964.

Alcohol shall not be sold or supplied unless it is paid for before or at the time when it is sold or supplied, except alcohol sold or supplied with and for consumption at a meal supplied at the same time, consumed with the meal and paid for together with the meal.

Licensable activities may continue between the end of the hours permitted by the licence on New Years Eve and the start of the hours permitted by the licence on New Years Day.

CCTV to be installed, operated and maintained at all times both internally and externally under the direction of the Crime Prevention Officer

The licence holder will ensure that the outside area shall be closed at midnight seven days a week.

The licence holder will ensure that all doors and windows shall remain closed when amplified music is being played.

### Annex 3 - Conditions attached after a hearing by the Licensing Authority

None



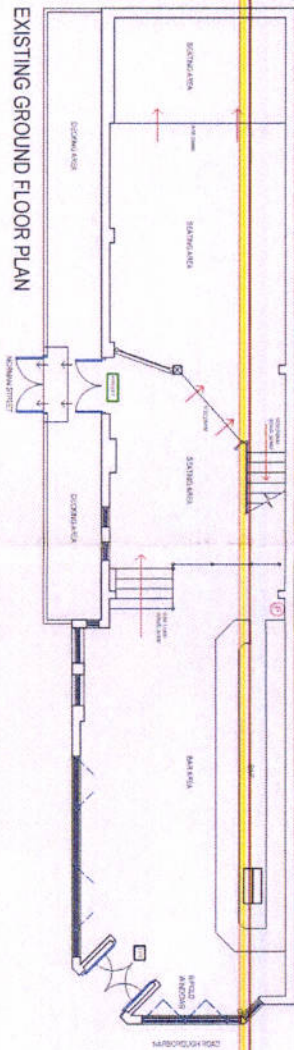
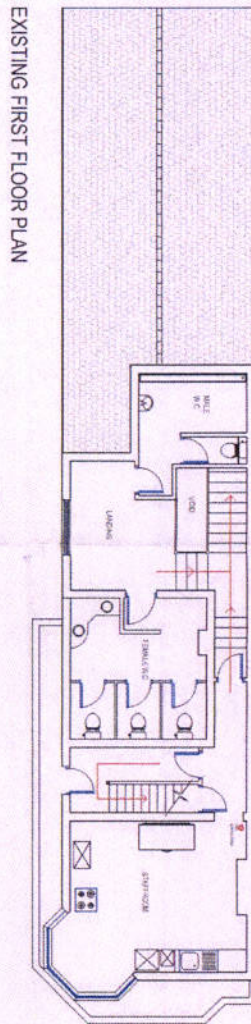
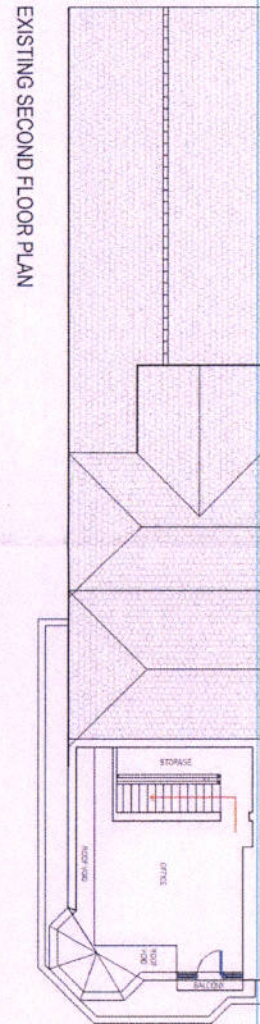

Client	Mr & Mrs
Project Name	Mr & Mrs, Leicester Rd, Ashby-de-la-Zouch
Building	Building Ground Floor Plan
Date	14/08/01
Scale	1:100
Drawn By	AL/O
Checked By	ZB/S

**adm**  
A.D. MACK COMPANY  
Architectural Services  
24 The Pines, Ashby-de-la-Zouch, Leicestershire  
LE12 5JH  
Tel: 01530 810000 Fax: 01530 810001  
www.adm.co.uk

**RICS**

**Premises Licence Summary**

Leicester  
City Council

Local Services & Enforcement  
Leicester City Council  
York House  
91 Granby Street  
Leicester  
LE1 6FB

(0116) 4543040  
[licensing@leicester.gov.uk](mailto:licensing@leicester.gov.uk)

## Premises Details

## POSTAL ADDRESS OF PREMISES, OR IF NONE, ORDNANCE SURVEY MAP REFERENCE OR DESCRIPTION

**Pi Bar**

1 Norman Street, Leicester, LE3 0BA.

Telephone 0116 22247570

## WHERE THE LICENCE IS TIME LIMITED THE DATES

Not applicable

## LICENSABLE ACTIVITIES AUTHORISED BY THE LICENCE

- an exhibition of a film
- a performance of live music
- any playing of recorded music
- a performance of dance
- entertainment of a similar description to that falling within a performance of live music, any playing of recorded music or a performance of dance
- provision of late night refreshment
- the supply of alcohol

## THE TIMES THE LICENCE AUTHORISES THE CARRYING OUT OF LICENSABLE ACTIVITIES

Activity (and Area if applicable)	Description	Time From	Time To
B. Exhibition of films (Indoors)	Sun-Thur	6:00am	12:30am
	Fri-Sat	6:00am	1:00am
	Sunday before a Bank Holiday	6:00am	1:00am
E. Performance of live music (Indoors)	Sun-Thur	6:00am	12:30am
	Fri-Sat	6:00am	1:00am
	Sunday before a Bank Holiday	6:00am	1:00am
F. Playing of recorded music (Indoors)	Sun-Thur	6:00am	12:30am
	Fri-Sat	6:00am	1:00am
	Sunday before a Bank Holiday	6:00am	1:00am
G. Performance of dance (Indoors)	Sun-Thur	6:00am	12:30am
	Fri-Sat	6:00am	1:00am
	Sunday before a Bank Holiday	6:00am	1:00am
H. Entertainment of a similar description to that falling within E, F, or G (Indoors)	Sun-Thur	6:00am	12:30am
	Fri-Sat	6:00am	1:00am



**Premises Licence Summary****LEIPRM0639**

Leicester  
City Council

Local Services & Enforcement  
Leicester City Council  
York House  
91 Granby Street  
Leicester  
LE1 6FB

(0116) 4543040  
[licensing@leicester.gov.uk](mailto:licensing@leicester.gov.uk)

**THE TIMES THE LICENCE AUTHORISES THE CARRYING OUT OF LICENSABLE ACTIVITIES continued ...**

Activity (and Area if applicable)	Description	Time From	Time To
H. Entertainment of a similar description to that falling within E, F, or G (Indoors) continued ...	Sunday before a Bank Holiday	6:00am	1:00am
I. Late night refreshment (Indoors & Outdoors)	Sun-Thur	6:00am	12:30am
	Fri-Sat	6:00am	1:00am
	Sunday before a Bank Holiday	6:00am	1:00am
J. Supply of alcohol for consumption ON and OFF the premises	Sun-Thur	6:00am	12:30am
	Fri-Sat	6:00am	1:00am
	Sunday before a Bank Holiday	6:00am	1:00am

**THE OPENING HOURS OF THE PREMISES**

Description	Time From	Time To
Unrestricted	Midnight	Midnight

**WHERE THE LICENCE AUTHORISES SUPPLIES OF ALCOHOL WHETHER THESE ARE ON AND / OR OFF SUPPLIES**

- J. Supply of alcohol for consumption ON and OFF the premises

**NAME, (REGISTERED) ADDRESS OF HOLDER OF PREMISES LICENCE**

Tom Hodgson

Flat 7, The Print Room, 1 Rupert Street, Leicester, LE1 5XH.

**REGISTERED NUMBER OF HOLDER, FOR EXAMPLE COMPANY NUMBER, CHARITY NUMBER (WHERE APPLICABLE)****NAME OF DESIGNATED PREMISES SUPERVISOR WHERE THE PREMISES LICENCE AUTHORISES THE SUPPLY OF ALCOHOL**

Tom HODGSON

**STATE WHETHER ACCESS TO THE PREMISES BY CHILDREN IS RESTRICTED OR PROHIBITED**

Restricted

